Samuelin poloneesi
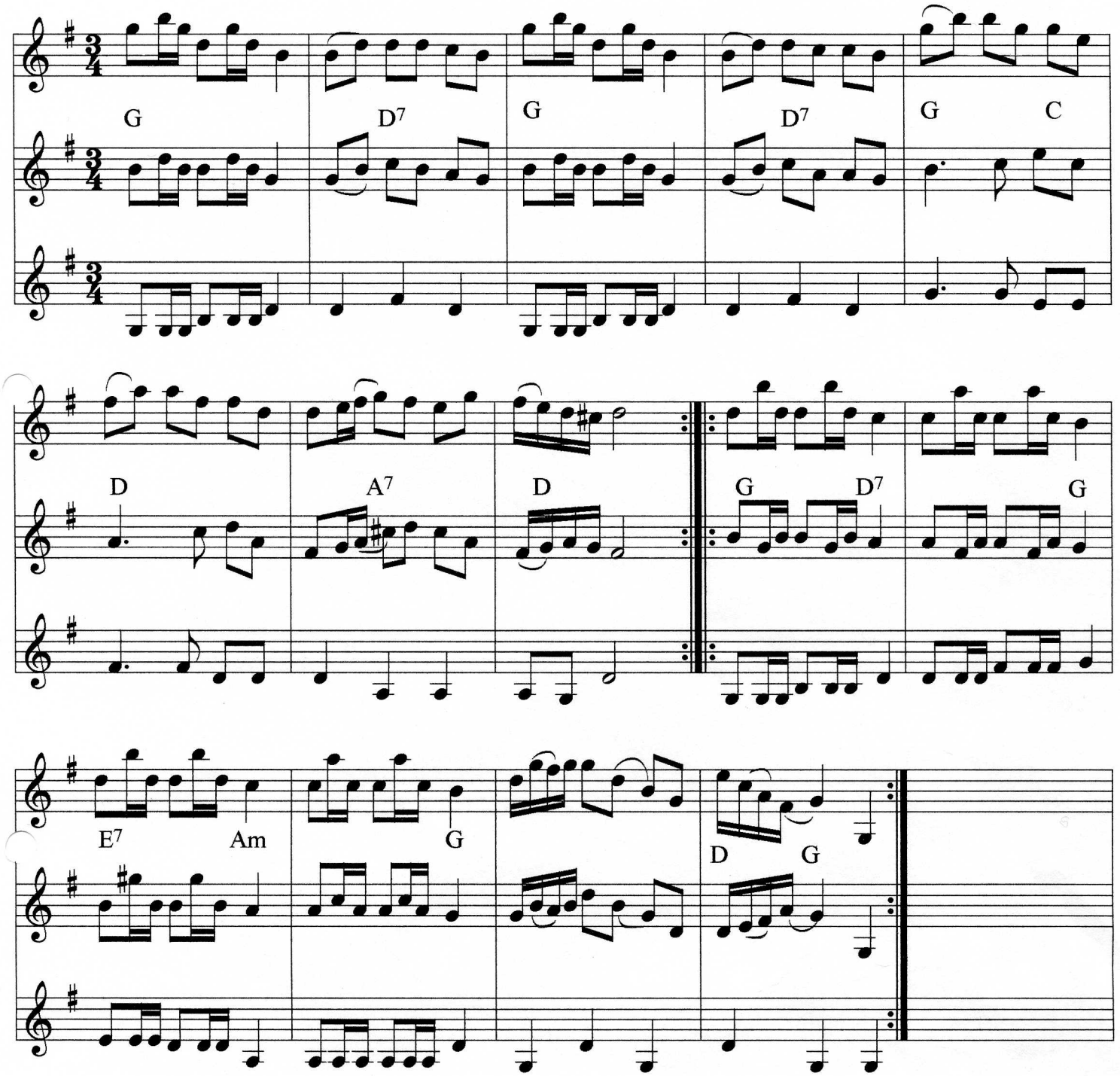
sov. Liisa Kupiainen